

**How to Input and View Patient Reported Data in Epic
(FDC - Sweeter Choice & MFM Blood Pressure)**

Inputting Patient Reported Data in Epic

1) To input patient reported data, create an Encounter (ex: Document or Telephone). While in the patient encounter, click on the "Flowsheet" tab

NOTE: If the "Flowsheet" tab is not available, click on the drop down arrow to the left of the wrench (upper right) and scroll down to "Flowsheet". Click on the star to favorite it to your tabs.

2) Search for your flowsheet template in the search bar

Sweeter Choice: A Sweeter Choice Patient Follow-Up

MFM Blood Pressure: A MFM Blood Pressure Follow-Up Non MyChart

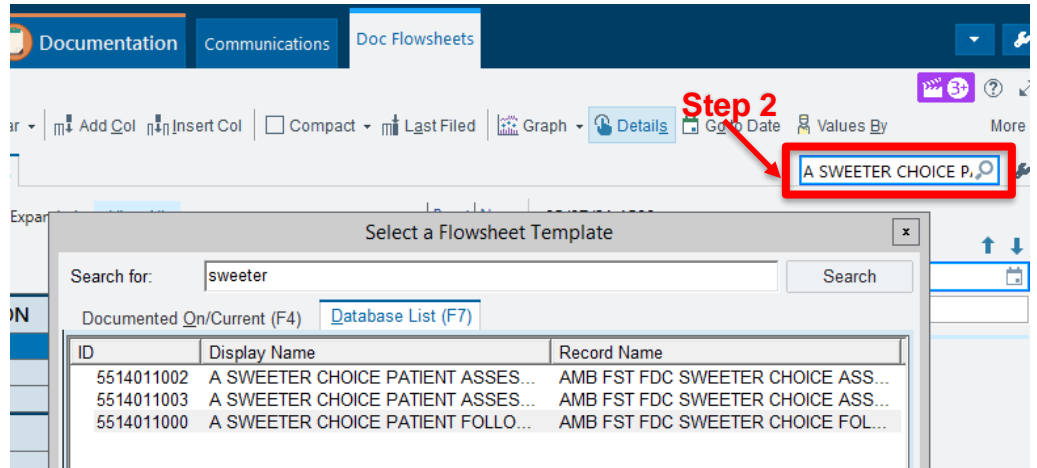
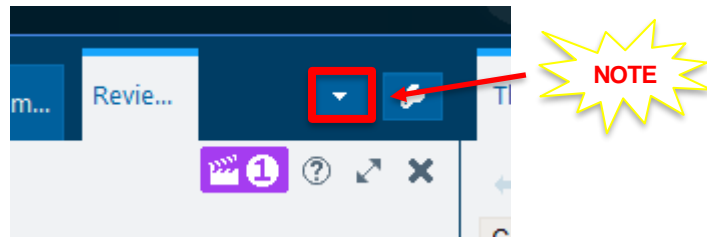

3) Input your patient reported data into the flowsheet

4) Click on the “File” button to save the inputted data

5) Sign Encounter when complete

Sweeter Choice Template:

MFM Blood Pressure Template:

Viewing Inputted Patient Data in Epic

1) To view patient reported data, select the “Review Flowsheets” tab in the patient’s chart

NOTE: If the “Review Flowsheets” tab is not available, click on the drop down arrow to the left of the wrench (upper right) and scroll down to “Review Flowsheets”. Click on the star to favorite it to your tabs.

2) Search for your flowsheet in the search bar and click “Accept”

Sweeter Choice: Sweeter Choice Patient Follow-Up

MFM Blood Pressure: MFM Blood Pressure Follow-Up Non MyChart

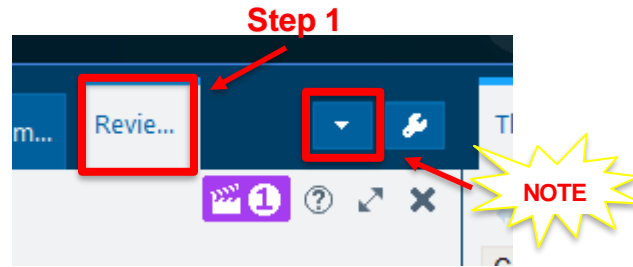

Sweeter Choice:

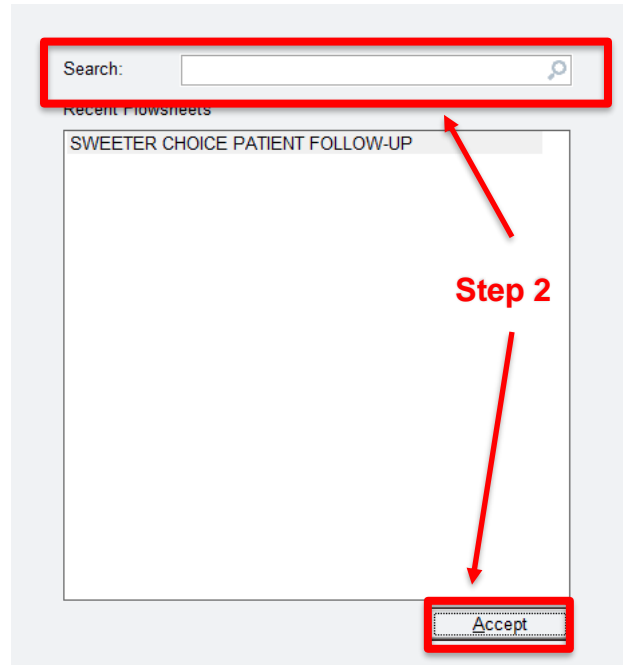

MFM Blood Pressure:

3) To change the view of the patient flowsheet, toggle between “Column” and “Rows” on the bottom

4) To copy values, highlight the rows/columns of the data you want and click on “Copy to Clipboard” on the bottom right.

Sweeter Choice:

READING	TEST DATE	FASTING	BREAKFAST	LUNCH	DINNER	INSULIN DOSAGE	TAR
3/4/2021	3/4/2021						
3/15/2021	3/15/2021	85	119	123	123		
3/16/2021	3/16/2021	106	105	87	116		
3/17/2021	3/17/2021	97	99	110	104		
3/18/2021	3/18/2021	101	116	118	121		
3/19/2021	3/19/2021	99	111	100	107		
3/20/2021	3/20/2021	102	96	89			
3/21/2021	3/21/2021	93	120	112	106		
3/22/2021	3/22/2021						
3/22/2021	3/22/2021	97	102	105	102		
3/23/2021	3/23/2021	101		88	118		
3/24/2021	3/24/2021	94	169	98	100		
3/25/2021	3/25/2021	98	128	91			
4/8/2021	4/8/2021			107	124		
4/9/2021	4/9/2021	87	107	110	102		
4/10/2021	4/10/2021	97	121	118	113		
4/11/2021	4/11/2021	95	88	110	135		
4/12/2021	4/12/2021	86	110	124	117		
4/12/2021	4/12/2021	86					
4/13/2021	4/13/2021	92	120	90	93		
4/14/2021	4/14/2021	92	104	113	99		
4/15/2021	4/15/2021				109		
4/15/2021	4/15/2021	83					
4/16/2021	4/16/2021	92	109	104	129		
4/17/2021	4/17/2021	94	96	107	137		
4/18/2021	4/18/2021	92	110	100	96		
4/22/2021	4/22/2021			112	104		
4/23/2021	4/23/2021	92	100	108	100		
4/24/2021	4/24/2021	103	111	151	121		
4/25/2021	4/25/2021	93	81	88	96		
4/29/2021	4/29/2021		111	86	104		
4/30/2021	4/30/2021	86	125	129	103		
5/1/2021	5/1/2021	84	87		111		
5/2/2021	5/2/2021	92	84		96		

MFM Blood Pressure:

READING	TEST DATE	SYSTOLIC	DIASTOLIC	COMMENTS
5/7/2021	5/7/2021	130	80	test
5/7/2021	5/7/2021	129	81	test2

5) Right click to paste data on selected document (nursing notes, Word doc, etc.).

Sweeter Choice:

My Note Tag Share w/ Patient

Summary: _____

Step 5

READING	TEST DATE	FASTING	BREAKFAST	LUNCH	DINNER
4/29/2021	4/29/2021		111	86	104
4/30/2021	4/30/2021	86	125	129	103
5/1/2021	5/1/2021	84	87		111
5/2/2021	5/2/2021	92	84		96

MFM Blood Pressure:

Notes This Visit Adj Risk Score

+ Create Note

My Note Tag Share w/ Patient

Cosign Required

Summary: _____

READING	TEST DATE	SYSTOLIC	DIASTOLIC	COMMENTS
5/7/2021	5/7/2021	130	80	test
5/7/2021	5/7/2021	129	81	test2

